

HR MEDITECH  
PRODUCTS CATALOG

OEM · ODM · Medical device · Beauty device · Skin care device

**FOR YOUR DREAM  
FOR BEAUTIFUL SKIN**

[www.hrmeditech.co.kr](http://www.hrmeditech.co.kr)

# Korean skin beauty equipment Leader in beauty expertise



## PASSION

---

Beyond Asia  
Global total beauty healthcare  
Aiming to be a professional  
company



## VISION

---

Through continuous  
R&D investment  
Through innovative  
technology development  
Leading the beauty culture



## CONFIDENCE

---

HR MEDITECH  
Trust with customers  
I think it comes first

### HR MEDITECH

Leading the total beauty-healthcare market beyond Asia  
As a global leader, all employees always strive to  
In the cutting-edge medical device and beauty device industries  
I'm doing my best

**HR MEDITECH CEO Hyuncheol Lee**

# Dreaming of beautiful skin

**HR MEDITECH** is trusted  
by Korea's top plastic surgeons, dermatologists,  
and celebrities and celebrities in Korea.

## HR MEDITECH PRODUCT

### BODY CARE

ASTERIA · ASTERIA BASIC	01
INVYDOM INFINITY	02
INVYDOM MAX	03
INVYDOM	04
CAVI-1	05
UPCELLA	06
S-BODY	07
BODY MASTER	08
ENERGY UP PLUS · ENERGY UP	09
NEURO alpha	10
MAGIC POWER MAX	11
MAGIC POWER · INDICELL	12
COOL FIT	13
CELLUREON-X	14
MAGIC CELL	15
MAGIC UP	16
MEDI-COOL	17
VITAL ION PLUS	18
DERMAWAVE	19
TRICELL · CAVI CELL · 3-MAC LIPO	20

### FACIAL CARE

DUALZYME	21
Vita. Zet	22
ARCSONIC	23
ARCSONIC MAX	24
SKINPRO BASIC	25
SKINPRO MAX	26
SKINPRO · SKINPROPLUS	27
SKINPRO ICE · CRYOD	28
PLASONO	29
PLA-CLEAN	30
PLADOS	31
PLAREON	32
MIUP HIFU · UV HIFU	33
THERMATRES	34
INOCELL	35
POLKA RF	36
T-SONIC · SONOCELL Triple	37
LIPRO	38
PREMIUM HYDRO, PEEL	39
ZERO PEEL	40
AQUA PLUS	41
TRES	42

### MULTI CARE

AGUNG2 · ZIZIMI	43
NEWVIS vcm·ccm	44



Smooth body lines that make the gods jealous

# ASTERIA

**Sculpt your body with smooth, deep energy**

ASTERIA, a collaboration between  
infrasound and energy therapy  
Muscle care and body care at once  
with gentle, deep energy

[ Energy Therapy - Nos-energy bar ]



▶ Waste in the skin after Nos-energy Bar treatment



6 channels of mid and  
low frequencies for easier body care

# ASTERIA BASIC

**6 channels (12 total low and mid-frequency pads)  
treat multiple areas simultaneously**

Deeply penetrates muscles with gentle yet powerful energy  
Takes care of your muscles by contracting,  
relaxing and strengthening them  
Helps to correct various imbalances in the body



▶ Abdomen      ▶ Back



▶ Arm      ▶ Thighs      ▶ Calf





The Best. The ultimate body solution

# INVYDOM INFINITY

**A colorful management system for a fantastic body**

Low Frequency Therapy Meets Energy Therapy

The simplest, easiest, and most unique body care device ever created  
 Treat from head to toe without missing a beat  
 The gentle but powerful decompression suction method  
 circulation management of cellulite, edema, tight muscles, etc.  
 It is effective in lifting areas of the body that have lost elasticity and sagging.



[ Multiple Management Systems ]

**Convenient care with various sizes of energy cups  
 Deep care with 6 channels and  
 12 low and medium frequency patches**

Apply suction and energotherapy to areas you want to treat all at once with the Energy Cup. areas you want to treat at once  
 More definitive and dramatic clinical effects  
 12 mid- and low-frequency patches for even treatment with no missed areas. Multiple handpieces and treatment systems for unparalleled coverage

\*EnergyMultiCup small, large sold separately  
 [ Demonstrate management ]



▶ Energy Multi-Cup for INVYDOM Infinity and INVYDOM Max

[ Management effectiveness ]



▶ Before ▶ After



▶ Before ▶ After



▶ Before ▶ After

A more detailed body care solution

# INVYDOM MAX

**Perfect body detailing care you've never experienced before**

INVYDOM MAX in various sizes produced with unrivaled technology

Suction + E-therapy at once with a dedicated energy cup

Just attach the energy cup to the area you want to care for and

you're done. Estheticians can also use automatic management

rather than the difficult manual management.

A satisfying new concept body detailing care device

**NEW**

**Energy cup**

Suction + E-therapy



[ INVYDOM MAX Body Detailing Care ]

**Energy cups of various sizes reach areas that are easy to miss. Precisely targeted care**

Apply suction and energy therapy to the area you want to treat at once using an energy cup. Provides more certain and dramatic clinical effects. Self-care can be done by simply attaching an energy cup to the area to be treated. It is possible to manage INVYDOM MAX and manage other devices at the same time.

[ INVYDOM MAX exclusive energy multi cup ]

**\*Small and large purchased separately**



[ INVYDOM MAX Management Demonstration ]



► We manage INVYDOM MAX and manage it with our own heated dome AGUNG2.

**Small, large, can be managed according to desired area**

Energy penetrates deeply and quickly into various areas

**Automatic management possible rather than manual management**

Easy to manage by simply attaching it to the area to be treated

**Simultaneous application of energy therapy and suction**

Greater clinical effect by applying energy therapy and suction simultaneously



Heat, suction, E-therapy, and cavitation combined

# INVYDOM

## Absolute authority on perfect care

After relaxing the muscles through cavitation. Cellulite and line management with heat, suction, and E-therapy  
 Additional energy is injected into insufficient areas with a comb handpiece. To finish off tight muscles, sagging areas, and body. Provides excellent effects on myofascial relaxation and circulation management



[ INVYDOM All-in-one Care System ]

**Not only weight change but overall line management**  
**Before and after can be checked with the naked eye using a professional system!**

You can care from head to toe with a comb handpiece of unrivaled technology. Three types of handpieces that combine heat, powerful suction, and E-therapy. Professional management possible according to the characteristics of each application area

[ INVYDOM management effect ]



▶ Before    ▶ After    ▶ Before    ▶ After

[ Equipped with head customized for heat, suction, and E-therapy areas ]



**Protruding type allows for intensive management**  
 Energy penetrates deeply and quickly

**Designed to have a wide reach on the body**  
 Energy penetrates deeply and widely

**Detailing management design**  
 Energy penetrates intensively



A powerful shot in the palm of my hand

# CAVI-1

## Sure and perfect

Cellulite management as well as elasticity! A new cavitation that has never been experienced before. It acts deep into the fat layer and stimulates unnecessarily enlarged fat. Hard fat becomes soft and easily manageable. Excellent effect, especially on areas with a lot of fat, such as the abdomen, waist, and buttocks. Fat management as well as body line management by relaxing tight muscles



### [ CAVI-1 management effectiveness ]



It's called cavitation  
Not all cavitation is the same

- A definite before and after
- Selective management of only the fat layer
- Beautiful line correction
- Improvement of uneven wrinkles

### [ CAVI-1 Selectively manages only the fat layer ]

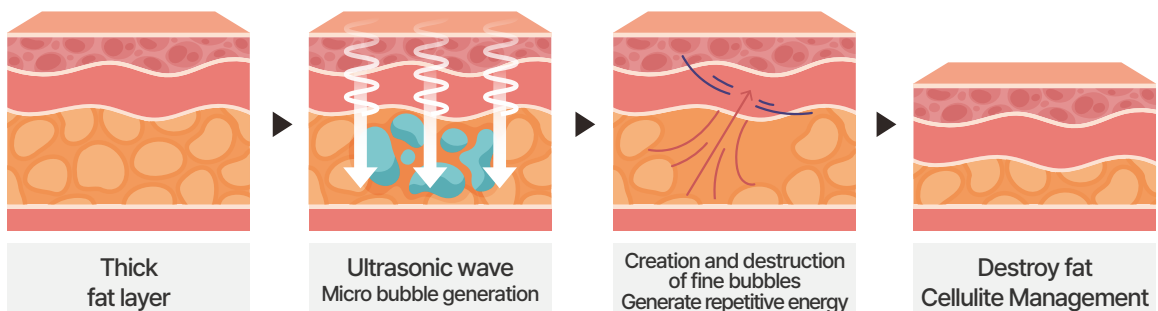

E-therapy, heat, and suction in one handpiece

# UPCELLA

## The ultimate in perfect multi-care

- E-therapy, heat and suction applied to one handpiece
- Promotes muscle stimulation and systemic circulation
- Helps maintain a healthy body shape
- Manage scalp muscles with a multi-handpiece for facial lifting and Helps with gentle facial care



[ Multi-care for new health ]

### Create a beautiful body line and inject powerful energy!

- Gently pulls the skin tissue using heat and suction.
- Create an elastic and beautiful body line
- Muscle strengthening, lymph circulation, line correction, etc.
- Provides new health through various expected effects

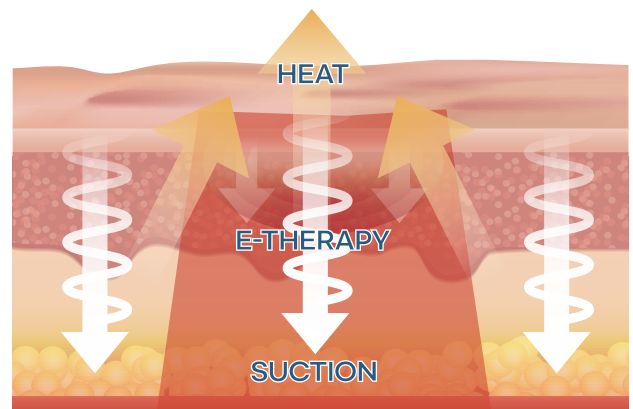

[ Multi-handpiece (acupuncture point catheter, comb handpiece) ]



If you rub stiff areas such as your neck and shoulders with the back of a brush, Blocked blood flow becomes smoother and metabolism becomes active.

Herbal Medicine  
(Chinese Medicine Book) 中

### Naturally expels toxins and waste from the body Make sure to care for the desired area!

- Through multi-handpieces with unrivaled technology
- Inject energy into the desired area
- Fascial massage and easy line management
- E-therapy is possible without the operator applying electricity. Helps relieve mild muscle pain and can simultaneously manage cellulite and skin elasticity

A definite change from S-BODY to S-line!

# S-BODY

## Design your body!

It is a device consisting of decompression vibration and capitation. Ultrasonic waves create density differences in the fat layer. Cavitation that creates and destroys fine bubbles and selectively manages only the fat layer. Vacuum negative pressure pulls skin tissue and removes stagnant fat around it. Body management through continuous contraction and relaxation of tissues

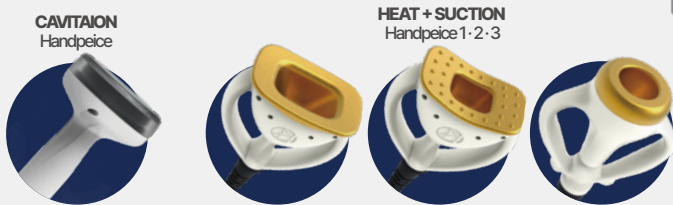

[ S-BODY decompression vibration ]

**Makes stiff joints and muscles flexible**  
**Promotes blood and lymph circulation!**

Improves blood and lymph circulation with a warm sensation  
 Makes stiff joints and muscles flexible  
 Body care program that helps manage cellulite

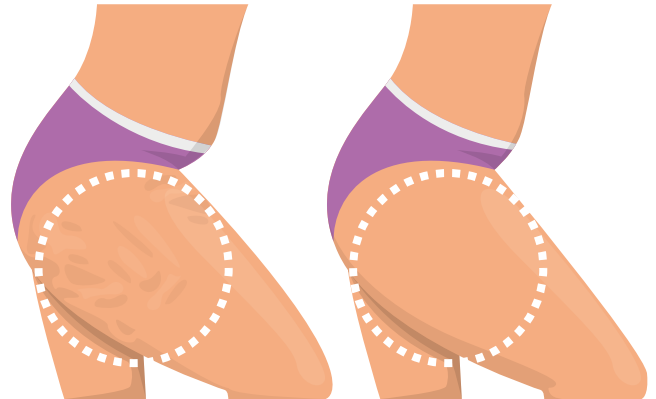

[ S-BODY Rugged body line shaping intensive care ]

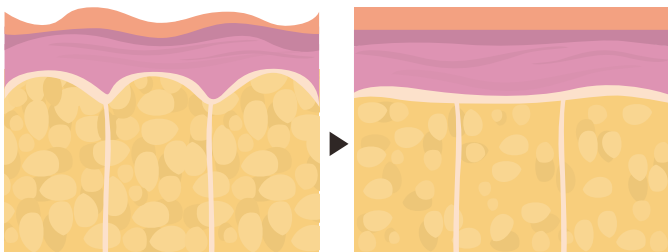

<b>Strong Vibration</b>	<b>Rigid ledger flexibly</b>
<b>Cellulite fat loss</b>	<b>Lymph circulation Promotion</b>
<b>Expulsion of waste from the body</b>	



A collection of rollers, high frequency, suction, and cavitation

# BODY MASTER

**Perfect on the inside and out,  
the ultimate in line management**

A combination of high frequency, suction, and color therapy. LED bipolar, only the fat layer using ultrasonic waves. Cavitation that you select and manage, continuous. A contraction-relaxation system is added to the inside

Delivers energy and enables perfect line care



CAVITAION Handpeice



RF-VACUUM Small Handpeice



RF-VACUUM Large Handpeice



RF-VACUUM ROLL Handpeice



[ BODY MASTER one-stop system ]

**Detailing care regardless of whether it is a large area or a narrow area!  
Secure and complete care with various functions!**

Body Master treats cellulite (orange peel) and lumpy, folded skin. Of course, even detailed areas such as forearms, thighs, and sides are desired. Select only the parts carefully and use various functions systematically. It helps you create a wannabe body

[ BODY MASTER management effects ]

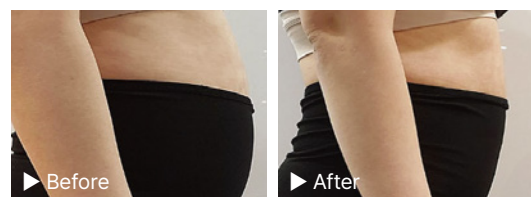

[ BODY MASTER, systematic line management ]

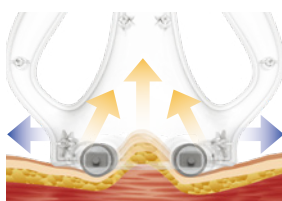

ROLL-RF-VACUUM

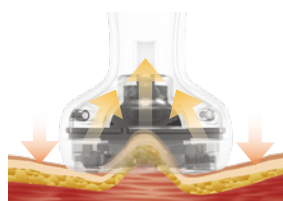

APP-S-RF-VACUUM

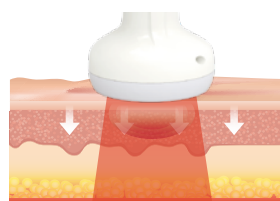

LED BIPOLAR

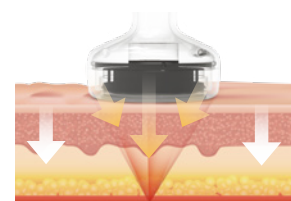

CAVITAION

To balance your body

# ENERGY UP PLUS / ENERGY UP

## Confirmed and reliable care rhythmic movement

ENERGY UP is when an energized manager  
 Receives microcurrent through the ground plate  
 Deliver microcurrent to customers using  
 hands or handpieces

Upgraded from the existing ENERGY UP  
 ENERGY UP PLUS is optimized for the human body.  
 A specially made handpiece is used and a specially  
 made handpiece is used. When used, E-therapy  
 is possible without separate esthetician power supply.



### [ ENERGY UP Care Course ]

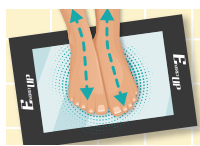

Microcurrent from the body  
 under the manager's feet  
 transmitted to the  
 ground plate

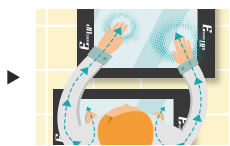

Grounded by administrator  
 Microcurrent through a plate  
 Receive manager's  
 body energization



An energized manager  
 Apply microcurrent  
 by hand or delivered to  
 customers as a handpiece

### [ ENERGY UP management effect ]



► Before



► After

### [ ENERGY UP PLUS Self-Care Course ]



Ground plate Wet towel  
 After removing the water,  
 put it on top



When you want to manage  
 while sitting or standing  
 covered with wet towel  
 ground plate  
 Use with thighs  
 or bare feet raised

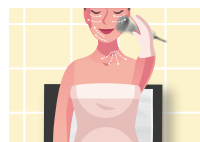

When you want to take care  
 of yourself while lying down  
 covered with wet towel  
 ground plate  
 Use on your back  
 or under your stomach

### [ PTS - 3 modes ]

MODE 1 : Line management including local area,  
 lymph, and décolletage care

MODE 2 : Overall care including care of large areas,  
 abdomen, back, and legs

MODE 3 : Hold, release and manage muscles  
 in multi-care mode

New health for you

# NEURO alpha

**Body lines as well as various  
Wrinkle, elasticity, skin care**

Through handpieces optimized for our bodies  
Inject energy into the desired area

Muscle strengthening, lymph circulation,  
line correction, etc. Through various  
expected effects

Provides new health



[ NEURO alpha wannabe care 4 modes ]

**Easy care in 4 different modes**

Through Neuro Alpha's unique energy  
Provides new health by facilitating lymphatic flow

- MODE1: Relaxation massage to relieve tension
- MODE2: Light lymphatic circulation massage
- MODE3: Continuous massage for intensive care
- MODE4: Powerful and cool perfect massage

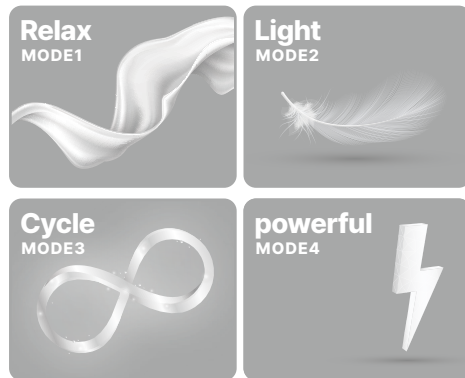

[ Optimized handpiece ]



Through thorough care not only for the face but also the body  
Before-after that can be checked with the naked eye

**Use of a special handpiece  
optimized for the human body  
Inject energy precisely  
into the area you want to treat**



Opening a new path for high frequencies

# MAGIC POWER MAX

Perfect face management with the addition of dedicated tips

Addition of 14Ø, 17Ø ceramics provides safe but powerful energy. Can also be used for face care. This small-sized ceramic is applied not only to the face but also to local areas of the body. When managing, it is possible to manage even areas that large ceramics cannot reach.



[ High frequency deep heat effect ]

Deep heat wells up from deep inside the body with more powerful output  
Perfect technology you've never felt before

When high-frequency current is transmitted into the human body, heat is generated in the tissues, which is called deep heat. At this time, heat energy is used to decompose body fat, improve elasticity, wrinkles, and cellulite. It causes combustion and helps melt fat.

lymphatic circulation Promotion	shrink and promote regeneration
Inducing skin regeneration	Normalization of cell function collagen recharge
Biological rhythm balance control	

[ Gua Sha Massage ] \*Gua sha accessories purchased separately

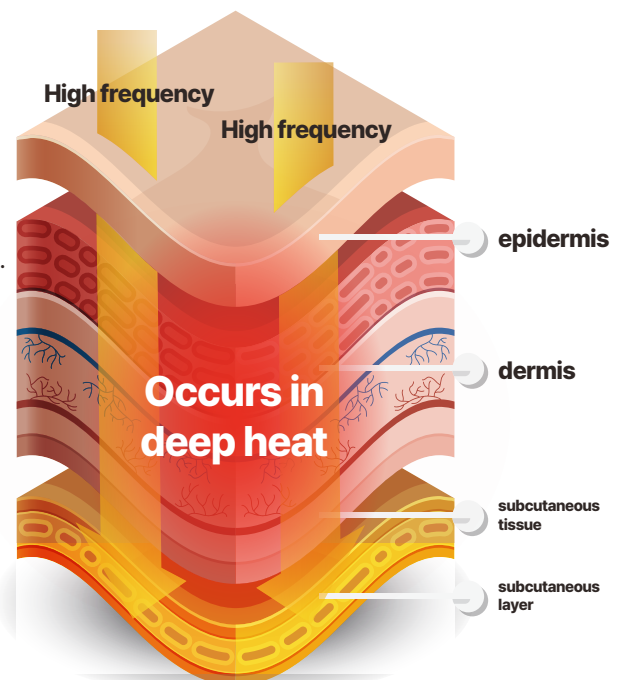

BODY & FACE SCULPTING SYSTEM

# MAGIC POWER

## Back-to-basics body care system

Unique technology combines  
RET-RF high frequency and Vacuum,  
Magiclinc, and Cavitation in one

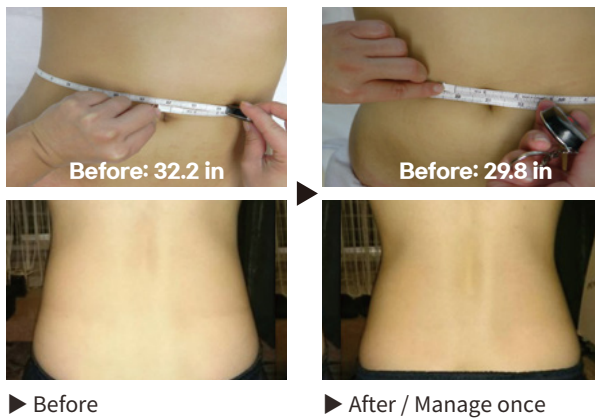

RET + BIPOLAR

# INDICELL

## RET High frequency & bipolar in one!

RET is a high-frequency bio-thermal energy that  
penetrates the human body to produce deep heat  
to generate deep heat from the dermis layer  
to promote the breakdown  
by generating deep heat from the dermis layer

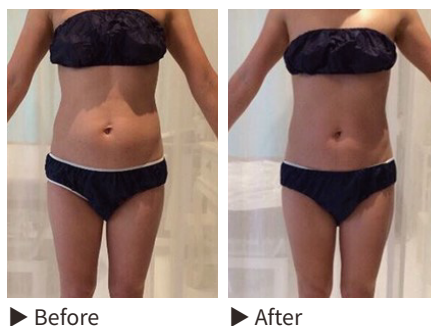

REDESIGN YOUR BODY

# COOL FIT

## 360° cooling system, perfect body care

COOL FIT is a cool pad on the area you want to treat  
 After attaching the handpiece, the temperature is  
 -5 ~ -10 degrees Celsius  
 Deliver cooling energy only to the desired area



Large Handpiece



Small Handpiece



[ COOL FIT's unique cooling system ]

**No more stressful dieting! Start a comfortable diet with Cool Fit's unique cooling system!**

Cool fit covers the abdomen, sides, love handles, axilla, thighs, etc.  
 Delivers powerful cooling energy to just the desired area  
 It helps you create a wannabe body.

[ COOL FIT management effect ]



▶ Before

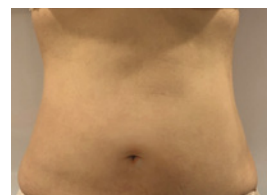

▶ After

[ COOL FIT, 90 days of change ]

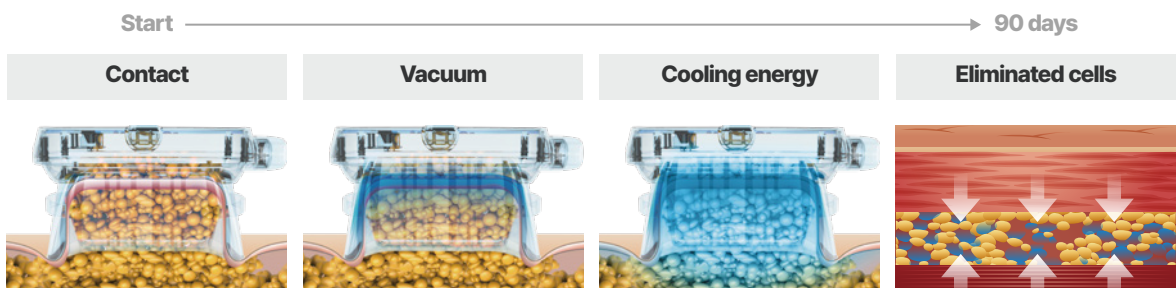



Thermal decompression device

# CELLUREON-X

## New concept decompression rolling system

With pressure reduction capacity and powerful vibration that is more than 15 times stronger. It flexibly cares for stiff joints and muscles and improves blood circulation and a system that facilitates lymphatic circulation

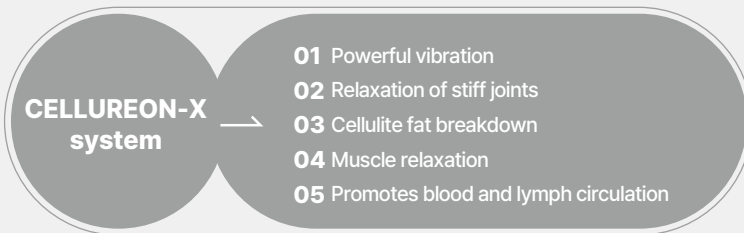

[ CELLUREON-X FEATURES ]

<b>Vacuum</b>	With the air removed from the head Fat redistribution and massage effect
<b>Inhale</b>	Depending on cup shape and suction level Technique and intensity can be adjusted
<b>Vibration</b>	Short with periodic waves Repeated exercise generates intracellular heat
<b>Acupressure</b>	using the protrusion of the head Nerve stimulation and smooth blood circulation

[ CELLUREON-X BODY SHAPING ]



The warmth of a new concept rolling system. It has the effect of improving blood and lymph circulation through a sense of warmth. Makes stiff joints and muscles flexible. Helps manage cellulite body care program

[ CELLUREON-X Management 3 Steps ]



[ Hyperthermia ]

Thermotherapy is a method that maintains the physiological temperature regulation function. To the extent that the thermal effect can be overcome, living organs or The temperature of some biological tissues is maintained at around 41°C to 45°C.

Therapy to cure and improve disease

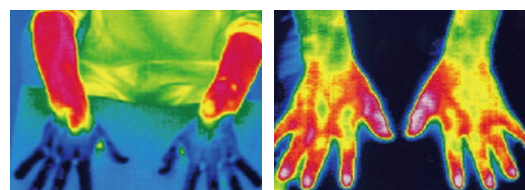

► Before

► After

MAGIC LINE+BIPOLAR+CAVITATION

# MAGIC CELL

## MAGIC LINE and bipolar, Ideal combination of cavitation

MAGIC LINE, bipolar, and cavitation  
Efficient skin and body care using

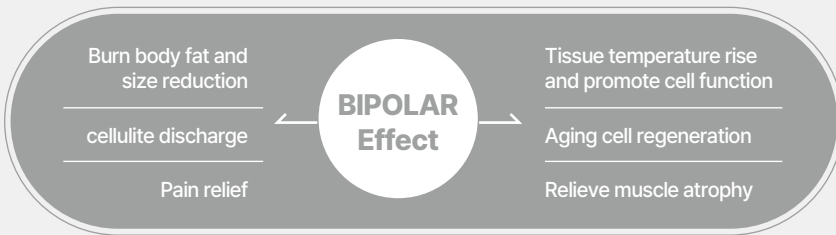

[ MAGIC CELL EFFECT ]



[ Product Series ]



MAGIC ALL



MAGIC SLIM

MAGIC LINE

Everything about suction

# MAGIC UP

## LED bipolar suction + heated suction + basic suction

It consists of bipolar, thermal, and general suction. It generates heat quickly and quickly raises the intracellular temperature. With a powerful decompression system and powerful vibration function, Expect fast and safe treatment results.

### MAGIC UP Advantages

- \* 4 types of suction modes and convenient and easy operation
- \* Can be managed without a plate
- \* High frequency, heat, and general suction can be used independently
- \* Integrated effect of RF high frequency and suction
- \* A differentiated new concept system that combines all the functions of suction



### [ MAGIC UP Management Effect ]

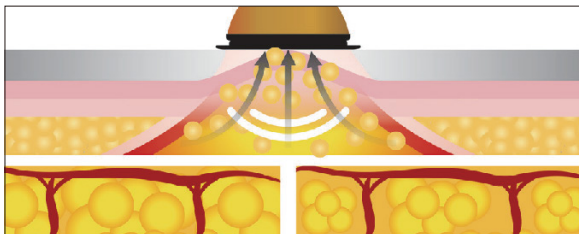

Powerful vibration decompression function and reposer energy heat work simultaneously. Muscle relaxation, blood circulation, and lymph circulation by providing physical stimulation to the target area. Stimulation, cellulite, fat decomposition, elasticity, facial contour, and lifting effects all at once.

### [ MAGIC UP Accessories ]



► MAGIC UP Accessories

### [ 3 in MAGIC UP ]

<b>Suction</b>	The powerful physical force of sound pressure of 650mmHg. Stimulates blood and lymphatic flow and improves metabolism. Helps smooth discharge of waste products.
<b>Light penetration (LED)</b>	Body light Therapy = 630nm LED Face light Therapy = 430nm LED
<b>Radio Frequency (RF)</b>	1.0 MHz multipolar high frequency current inside the human body. When electricity is applied, tissue is damaged whenever the direction of the current changes. The constituent molecules vibrate and rub against each other. This causes deep heat, which affects the skin. Improves elasticity and promotes fat breakdown and excretion.



► Suction accessories



Cool&Heating + Electroporation + Iontophoresis

# Medi-cool

**Maintain and maximize treatment effects with hot and cold therapy at once!**

Heating before treatment circulates clogged lymph to maximize treatment effectiveness. Ionized product penetration is absorbed by cryo+iontophoresis. General products (ampoules) are absorbed through cryo+electroporation. Warm lymphatic circulation care before treatment, nutrient input support during treatment, After treatment, it soothes hot sensations and even shrinks pores!

**Recommended case**

- \* Those who need quick skin soothing
- \* Those whose face usually turns red and feels hot
- \* Those who want quick recovery after laser treatment
- \* Those who want treatment with little pain



[ Collaboration of hot and cold therapy and electroporation ]

**Like poles repel each other and other poles pull**  
**Deliver nutrients to the skin using the principle**

Minimize skin irritation, maximize nutrient penetration  
 Delivers nutrients into the skin without damaging the skin  
 Not only does it relieve skin texture, it also has a whitening effect on skin tone, alleviation of pigmentation,  
 Maximum synergy effect is achieved when combined with various laser treatments.

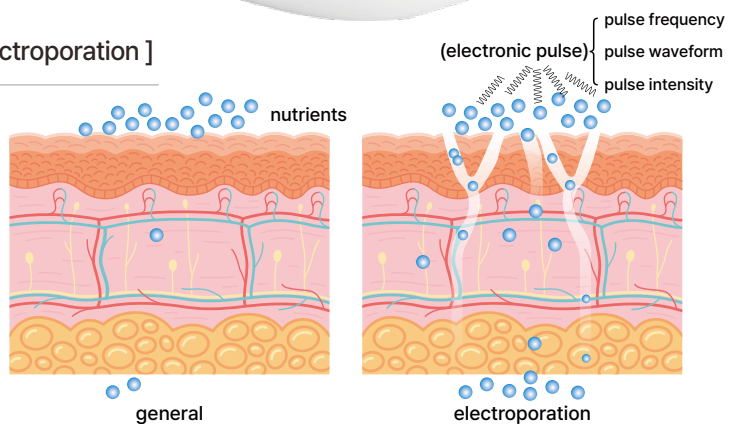

[ Medi-cool wide temperature control spectrum ]

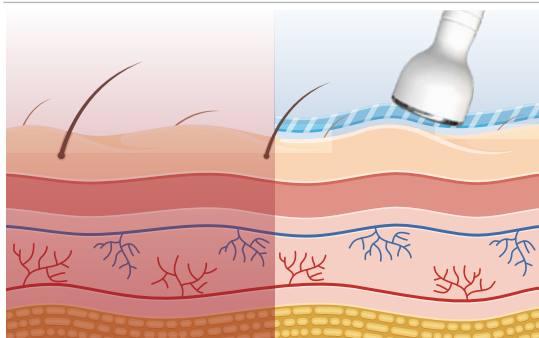

**Constant through plate**  
**Uniform temperature transfer ability**

Excellent soothing care after irritating procedures such as peeling, laser, MTS, etc. Temperature change from -15 to 50°C is possible instantly.  
 Management of skin heat after treatment, strong soothing effect  
 Excellent for wrinkle and lifting management

Rejuvenate your skin! be born again

# VITAL ION PLUS

**Vitamin C penetrates the skin in high concentration**

VITAL ION PLUS

- 01 Use of dedicated ionized ampoule
- 02 Adjustable mode to suit skin type
- 03 Dead skin cells, blackhead care, nutrition and moisturizing care all in one
- 04 Certain effect due to ampoule administration at high concentration
- 05 Improves skin texture and relieves skin troubles



## [ VITAL ION PLUS PRINCIPLE ]

**Revitalizes the skin by using the principle that same poles push each other and opposite poles pull each other**

Penetrates large amounts of ionized vitamin C into the skin in high concentration. Improvement of blemishes, various skin problems, and aging skin

### [ Know-how to use +, -, ± modes ]

- \*After penetrating the ampoule through an alkaline reaction at the (-) pole, it is acidified to the (+) pole.
- \*So that the vitamin ampoule, which is an aqueous solution, can penetrate without an oil film. Ionto care before massage
- \*Vitamin water solution should be stored in the refrigerator.

### [ Know-how to use lifting mode ]

- \*You can apply a water-soluble ampoule, but it does not cause electrical microstimulation to the muscles. Since it is given to you, it can only be administered with a moistened cotton swab.
- \*Use when penetrating aging management ampoule

## [ VITAL ION PLUS management effects ]



► Before

► After one-time management

**BIPOLAR**

# DERMAWAVE

## 3rd generation high-frequency high-tech system

3rd generation high frequency method uses strong high frequency without coating. A cutting-edge system that helps with efficient skin and body care

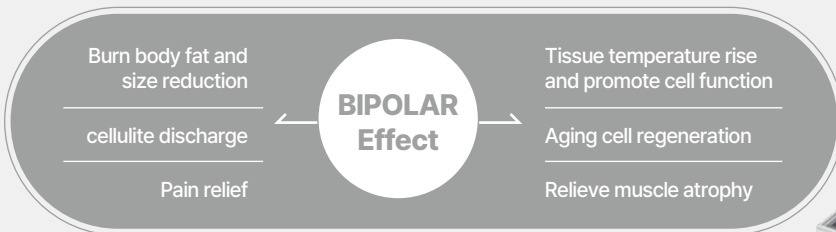

[ DERMAWAVE FEATURES ]

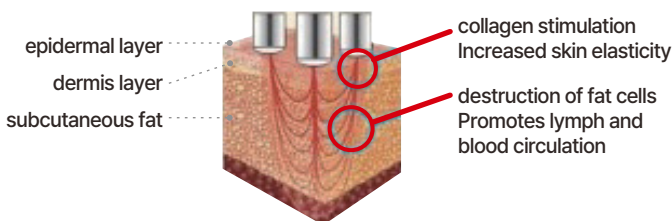

- 01** Few sparks that cause skin damage
- 02** Simple to operate, heats up quickly and powerfully
- 03** Promotes energy conversion of fat cells by deep heat
- 04** Two handpieces make it easy to focus on each area

[ High frequency series ]



[ DERMAWAVE handpiece clinical trial ]

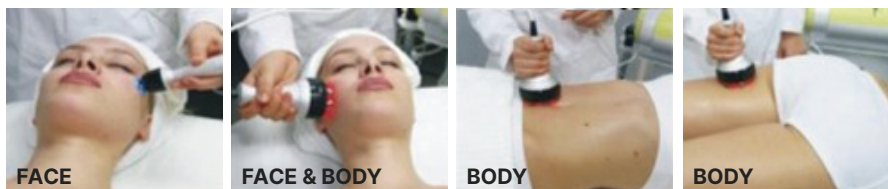



Cavitation system (CAVI+BIPOLAR)

# TRICELL

Cavitation frequency **58KHz**



▶ RF Handpiece

▶ Multi Handpiece



# CAVI CELL

## The most basic management

Ultrasonic waves generated from an ultrasonic vibrator are transmitted from the fat layer. Continuously creates fine bubbles by creating a difference in density. Energy is generated as the temperature and pressure within the bubble layer rise and the bubble is destroyed. It selectively affects only the fat layer

# 3-MAC LIPO

## Find the answer to your own skin concerns

Ultrasonic cavitation is effective for everyone regardless of gender  
 Applicable, fatty abdomen, waist, buttocks, thighs  
 Excellent for back obesity

[ Egg rupturing due to cavitation power ]

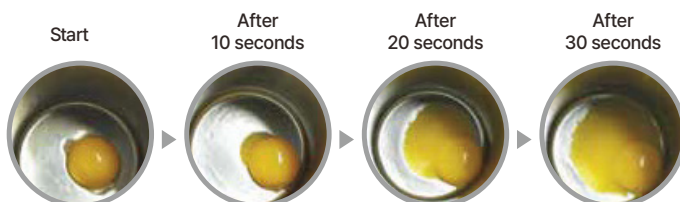

New changes in 1st generation  
infiltration equipment

# DUALZYME

**100 times increased penetration  
effect compared to existing equipment**

Iontophoresis and penetration of nutrients into the skin. Simultaneously conduct ultrasound using a frequency that can be maximized. Penetration power increases 100 times compared to existing penetration equipment. A large amount of nutrients goes to the skin. Helps penetrate smoothly

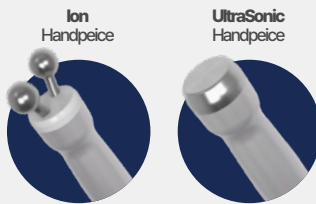

## [ DUALZYME PRINCIPLE ]

### **Iontophoresis(electrophoresis) and Management method using ultrasound simultaneously**

A device that doubles the skin penetration effect of nutrients  
Penetrates nutrients to achieve faster skin brightening and regeneration effect

#### [ Know-how to use +, -, ± modes ]

- \*After penetrating the ampoule through an alkaline reaction at the (-) pole, it is acidified to the (+) pole.
- \*So that the vitamin ampoule, which is an aqueous solution, can penetrate without an oil film. Ionto care before massage
- \*Vitamin water solution should be stored in the refrigerator.

#### [ Know-how to use lifting mode ]

- \*You can apply a water-soluble ampoule, but it does not cause electrical microstimulation to the muscles  
Since it is given to you, it can only be administered with a moistened cotton swab
- \*Use when penetrating aging management ampoule

## [ DUALZYME Management Effects ]

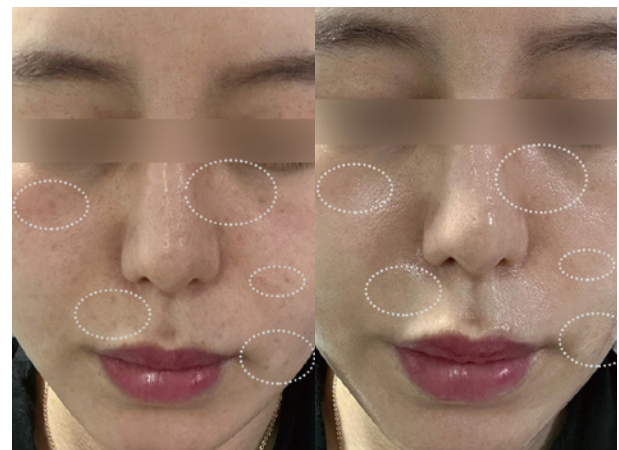

► Before

► After

Needle-less solenoid method

# Vita. Zet

## Safe but potent non-invasive skin drug absorption derivatives

It creates a momentary burst of air pressure to help the nutrients in the ampoule penetrate the skin.

Segmented into face and body 10 levels of fine-tuned pressure adjustment to cater to different audiences

**Vita. Zet 3 Point !**

- \* Deeply penetrates the skin with air pressure without needles
- \* Enable daily activities immediately after management
- \* No side effects to worry about



[ Noninvasive dermal drug absorption derivatives ]

**It works by generating a sudden burst of air pressure to squirt the solution onto the skin.**



Non-invasive, easy to administer with no need for anesthesia, less irritation  
Fewer side effects and allergic reactions  
Immediate return to normal activities with no downtime



**ABDOMEN**

Slimming forearms, belly, and tube fat



**ELBOW**

Tennis Elbow, Golf Elbow, and More  
Help relieve everyday muscle pain

**WAIST**

Strengthens back muscles, improves blood circulation

[ Site-specific management effects ]

**SCALP**

Managing Inflammatory  
Scalp Hair Loss

**SHOULDER**

Pain relief

**FACE-NECK**

Whitening and Lifting Manual Care  
Acne care and neck wrinkles

**WRIST**

Carpal tunnel syndrome, trigger finger syndrome, Wrist Sprains, Wrist Arthritis-Tendonitis Prevention

**LEGS**

Slimming thighs and relieving calf muscle pain





Perfect skincare, the difference in technology

# Arcsonic

Use different tips to adapt to all skin types

Using high-powered ultrasound removes dead skin cells and various wastes from the skin without painful extrusion. Versatile device that can be applied to other skin problems other than acne such as melasma, skin tag, age spots, etc.

Highly versatile device that can be applied in many ways



## [ Skin renewal cycle ]

### Keeping up with the Skin Renewal Cycle Care for exfoliation and skin renewal

ArcSonic uses high-powered ultrasound to approach skin problems with a variety of tips, acne, melasma, skin tag, age spots, etc. hyperpigmented skin, including acne, freckles, mole, and age spots. By exfoliating in accordance with the skin's regeneration cycle skin's regeneration cycle for clearer, more vibrant skin

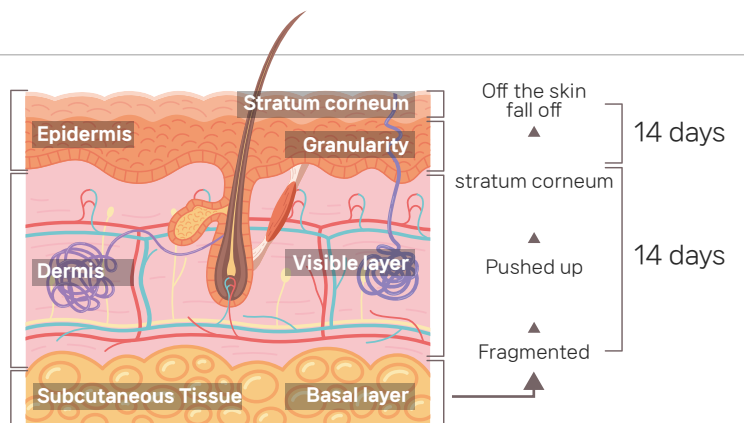

## [ Management effectiveness ]

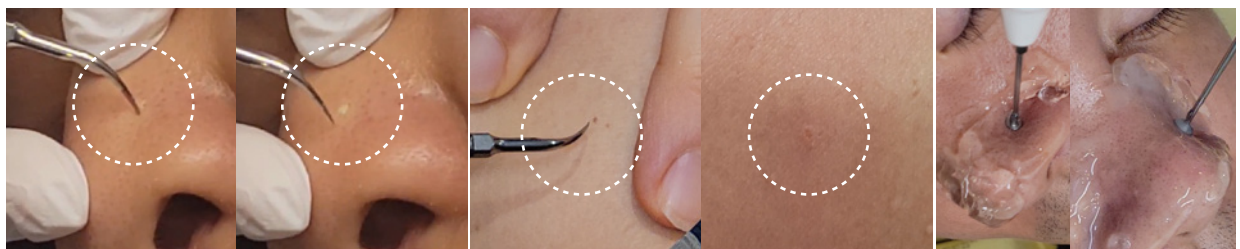

- ▶ Extrude pimples by sending high-powered ultrasound waves with a dipping tip
- ▶ Dipping tip emits high-powered ultrasound to remove skin tag
- ▶ Pores are cleaned, making the clear gel opaque with waste

Reliable nutrient penetration  
with high-powered ultrasound

# Arcsonic max

**1 ampoule per person for clear clinical results**

Using high-powered ultrasound  
removes dead skin cells and various wastes from the skin  
and treats problems without painful extrusion  
The ampoule helps the nutrients to penetrate into the skin  
to help nutrients penetrate into the skin



[ The best choice for problem skin ]

**Colorful tips for a variety of treatments**  
Suitable for all types of problematic skin

**Dipping tip**

Problem skin, moles, blemishes, etc.  
Irritated localized areas of skin that need attention

**Standard tip**

AllSkin / Sensitive Care  
Delivers wavelengths delicately and without irritation,  
even on weak and sensitive skin

**Point tip · Round tip**

Intensive Care, Damage Control, and then  
Apply in Intensive Care Mode Skin is unhealthy

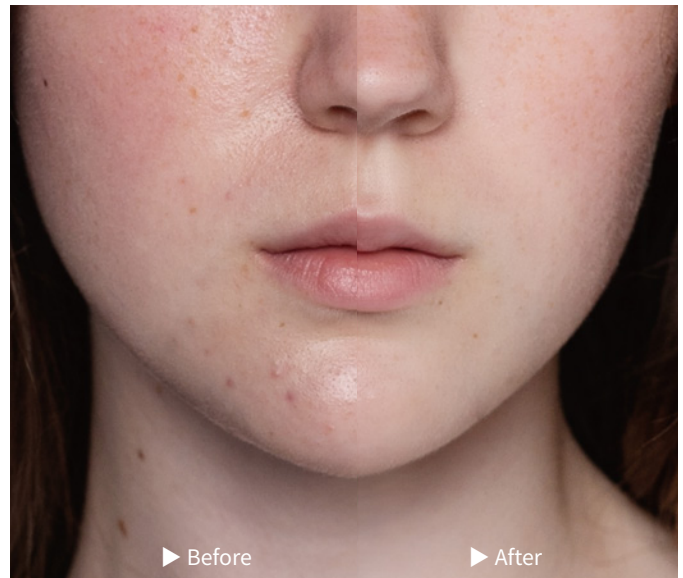

Lifting and pore care from the inside out for a complete dual care regimen

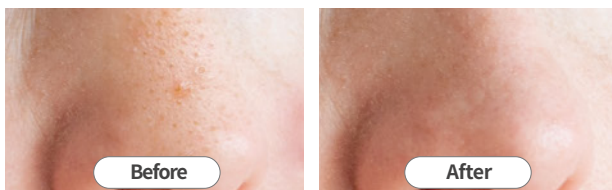

<b>Clean skin expression</b>	<b>One device, one management</b>
<b>All Troubles Manageable</b>	<b>Younger Skin Collagen Replenishment</b>
<b>Brighten and smooth skin tone</b>	

Completion of perfect management  
is a solid foundation

# SKINPRO BASIC

**A new composition that changes  
with the applicator**

Cryo, scrubber, ultrasound, essential for skin care,  
spray based on iontophore, etc.

Upgradable by adding desired features



[ SKINPRO BASIC, a device faithful to the basics ]

**Sufficient management is possible with just basic  
functions. Provides stronger management  
effects by upgrading desired functions**

#### CRY-O

A wide temperature spectrum from -15 to 50 degrees  
allows treatment tailored to each skin type

#### WATER PEELER

A scrubber with a thin and wide design easily removes  
old cells from the stratum corneum

#### SONO

Stable and uniform ultrasonic waves enable professional  
management with ultra-fine vibrations

#### ION

Vibrant skin can be expressed using microcurrents  
from the (+) and (-) anodes

[ SKINPRO BASIC management effect ]



► Dead skin cells clearly disappear, skin problems are alleviated,  
and skin tone changes

[ SKINPRO BASIC, dedicated spray ]



*\*Spray purchased separately*

**Powerful spray after  
inserting the ampoule**

Fine ampoule particles are sprayed  
Can be applied widely and  
evenly to the treatment area



Essential aesthetic item,  
the crystal of comprehensive beauty equipment

# SKINPRO MAX

**Reasonable by adding TRUE-PIX function**  
**Present skin care methods**

As a multi-system with various skin care functions,  
Provides different types of applicators for users  
The first TRUE-PIX function in aesthetics to improve  
the texture of the skin surface and Enlarges scalp and  
hair conditions and monitors them with customers  
Comparative analysis reminds customers of the need  
for self-management



TRUE-PIX Enlarged image of scalp



[ SKINPRO MAX configuration ]

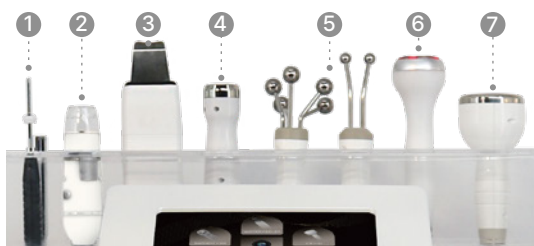

1. Ionto
2. TRUE-PIX(camera)
3. Scrubber
4. Sonozyme
5. EP, EMS
6. RF, EP, EMS
7. CRY-O



**TRUE-PIX**  
Approximately 20-300x magnification  
(Clear and clear photos)



**SONOZYME**  
Incomparable technology  
(Sono + Ionto + EP)

**A device that never goes out of style as the #1 preferred overseas K-beauty program**

From start to finish of care with optimized function configuration for multi-care  
Perfect management with just one SKINPRO MAX device



**WATER PEELER**  
Various management modes  
(SCALING · PERMEATION · LIFTING)



**ION**  
supply skin nutrients  
(+ION · -ION · LIFTING)



**CRY-O**  
Wide temperature control spectrum  
(-15 degrees to +50 degrees)



**EP-EMS**  
From skin texture to contour  
(Electroporation + microcurrent)



**RF-EP-EMS**  
Various management systems  
(High frequency + electroporation + microcurrent)

Comprehensive beauty machine

# SKINPRO / SKINPROPLUS

All beauty care in one place!

As a multi-system with various skin care functions,  
We provide different types of applicators for users  
High management effectiveness can be achieved



SKINPRO

SKINPROPLUS

→

- 01 Hygienic thanks to the use of disposable solution ampoules
- 02 Freely adjust solution in Aquapen
- 03 Dead skin cells, blackhead care, nutrition and moisturizing care all in one
- 04 Reduced sebum, moist and clear skin tone
- 05 Simple and hygienic management method

[ SKINPRO Configuration ]



- 1. Clamp stick
- 2. Ground rod
- 3. Ionto
- 4. Scrubber
- 5. Ultrasound
- 6. Spray

Just select the applicator you want  
Reconfigurable **Minus Option System**

\*Request to configure with applicator excluding freezer - possible

[ SKINPROPLUS Configuration ]



- 1. Aqua Peel
- 2. Freezer
- 3. Ground rod
- 4. Clamp stick
- 5. Ionto
- 6. Scrubber
- 7. Ultrasound

[ Comprehensive beauty equipment product line ]



BARON

DIARO

COOL + HEATING + ELECTROPORATION

# SKINPRO ICE

**A collection of hot and cold therapy and electroporation therapy**

Revitalize the skin with hot and cold therapy  
 Contraction, relaxation and strengthening of the skin  
 Experience more tangible effects after skin care

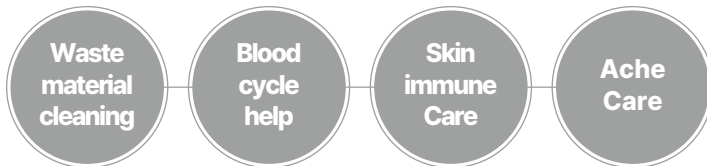

COOL + HEATING + ELECTROPORATION

# CRYOD

**What is electroporation?**

Electroporation applies electrical pulses to the skin surface  
 Temporarily creates holes by disturbing the skin's double phospholipid membrane  
 It penetrates the drugs necessary for skin regeneration

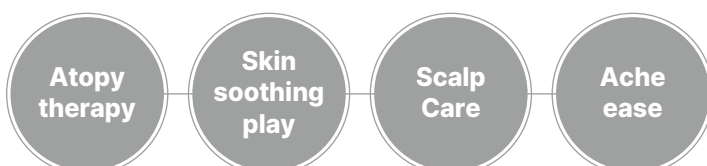

1. Cold and hot (cold: -10°C / hot: 55°C)
2. Electroporation BODY
3. Electroporation FACE



One device from head to toe

# PLASONO

## Skin care as well as scalp care

Problem areas are identified with the first TRUE-PIX function in esthetics. Multi-care system that accurately catches and cares. From plasma to ultrasound and iontocare. Customized management tailored to customer needs is possible.



### [ Plasma glass tube name and function ]



#### Comb

Use on scalp as well as hair treatment. Fast absorption of hair treatment. Solve dryness and dullness. Helps with scalp troubles and hair loss.

#### Circle

Deliver plasma without damaging the epidermis. Most comfortable to use for face care. The easiest and most widely applied ceramics.

#### Spring

The skin barrier is sensitive and weak. No irritation even on thin skin. Gently careable.

#### Dot

Delicate care of wounds and important areas. Possible to provide intensive care to areas in need.

#### U-shaped

Back acne, boils, folliculitis, etc. Excellent for body trouble care. Curvy body (armpits, Y zone). Easy to care for.

### [ Effects of PLASONO management ]



Intractable dermatitis

PLASONO 3rd session

PLASONO 10th session

Cold sores

The next day after one treatment of PLASONO

sensitive scalp

PLASONO 20th session

Plasma

# PLA-CLEAN

## Plasma in various places in life

Due to ions or radicals generated in plasma, It has a sterilizing effect and prevents infection, and prevents plasma from being generated. In this case, harmful substances are removed by decomposing the surrounding harmful molecules.

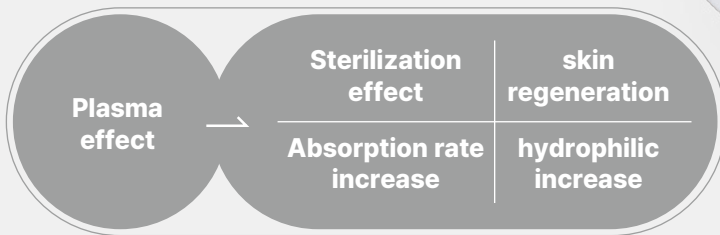

[ What is Plasma? ]

**Plasma is an ionized state in which ions are separated into electrons and atomic nuclei**

The unique feature of plasma is that physical and chemical actions occur simultaneously. It shows excellent results by destroying cell membranes more effectively. Staphylococcus aureus, the main cause of atopy and itching, is a superbacteria. Strongly resistant and difficult to eradicate bacteria were killed after plasma treatment. Experiments have been published in various papers.

[ Plasma Staphylococcus aureus treatment experiment ]

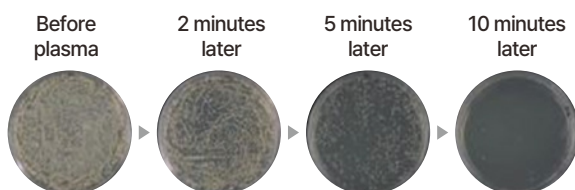

[ PLA-CLEAN management effect ]



▶ Before                      ▶ After / 30 minutes per time

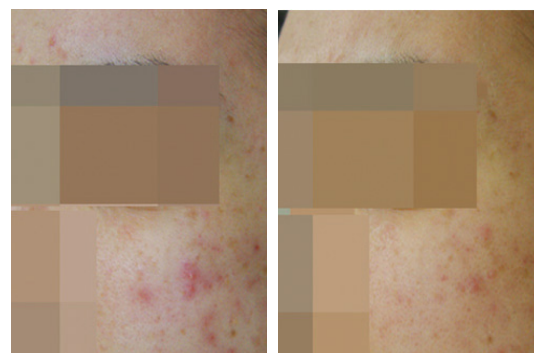

▶ Before                      ▶ After / 30 minutes per time

Collaboration of high frequency and plasma

# PLADOS

## From the dermis layer to deep inside the skin

- Heat stimulation within the dermis using high-frequency current
- Re-contracts aged collagen. Stimulates fibroblasts to induce collagen production
- Plasma ions have an invisible size.
- Temporarily transfers energy to the skin
- Creates gaps between cells, allowing the active ingredients of care products to Penetrates into deep layers of skin to provide immediate effect



[ Once with high-frequency current and twice with plasma ]

### Plasma high frequency regenerates collagen in the dermal layer Energy filled to the core!

- High frequency and plasma regenerate collagen in the dermis layer. Improves skin tone and texture
- Helps shrink pores
- You can also enjoy the whitening tone-up effect

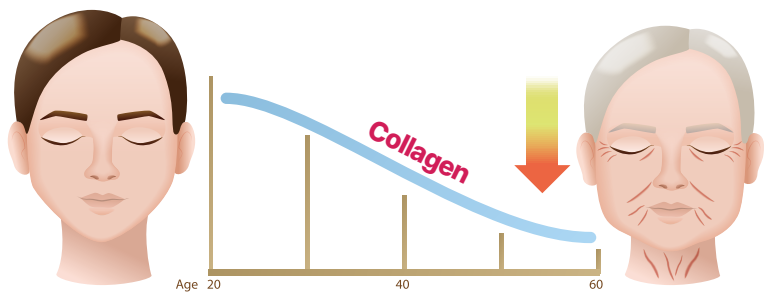

[ PLADOS management effects ]



▶ Before

▶ After

▶ Before

▶ After



Collaboration of high frequency and plasma

# PLAREON

## From the dermis layer to deep inside the skin

- Heat stimulation within the dermis using high-frequency current
- Re-contracts aged collagen. Stimulates fibroblasts to induce collagen production
- Plasma ions have an invisible size.
- Temporarily transfers energy to the skin
- Creates gaps between cells, allowing the active ingredients of care products to Penetrates into deep layers of skin to provide immediate effect



[ Once with high-frequency current and twice with plasma ]

### Plasma high frequency regenerates collagen in the dermal layer Energy filled to the core!

- High frequency and plasma regenerate collagen in the dermis layer. Improves skin tone and texture
- Helps shrink pores
- You can also enjoy the whitening tone-up effect

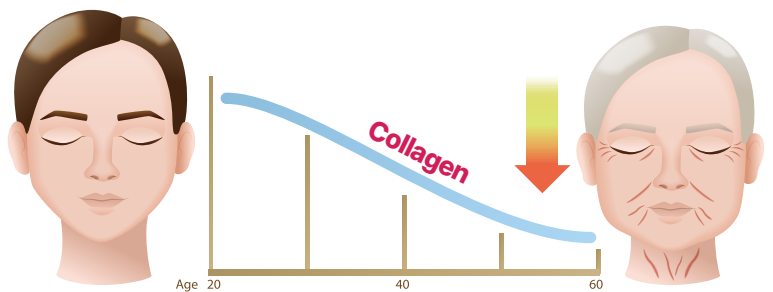

[ PLAREON anti-aging care ]

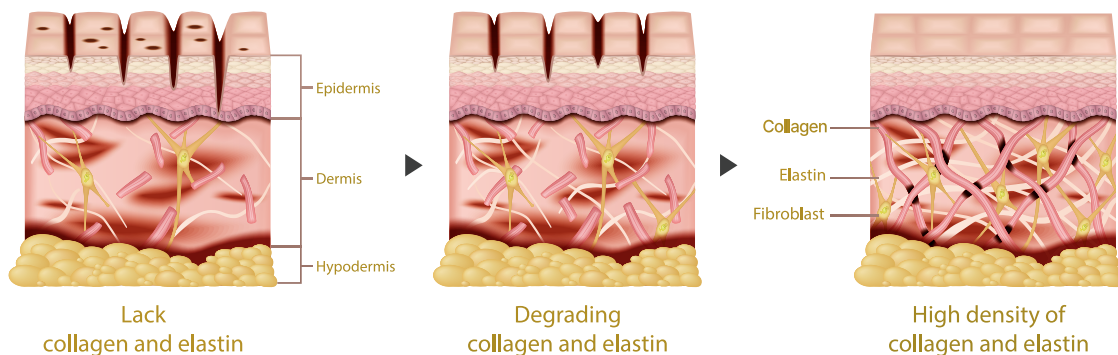

FOR YOUR HIDDEN V-LINE

# MIUP HIFU UV HIFU

**Pull up perfectly and confidently**

Maintains elasticity by treating the skin from within without damaging its surface

Rebirth of moist skin texture full of moisture



[ High-intensity focused ultrasound care ]

[ HIFU Management Effects ]

**Perfect care for not only the face but also the body with high-intensity focused ultrasound using the principle of a magnifying glass!**

Inject high-intensity focused ultrasound into skin with reduced elasticity. Provides care only to the targeted layer and helps increase skin elasticity

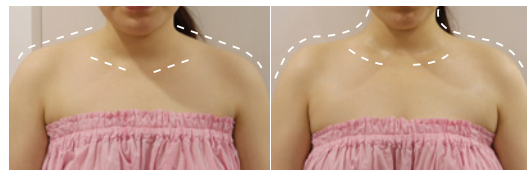

▶ Before

▶ After

[ HIFU Feature ]

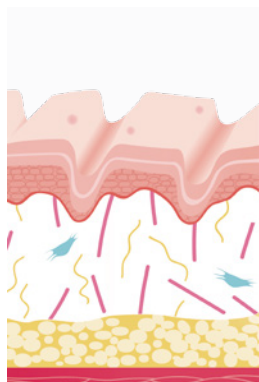

Deep wrinkled skin layer

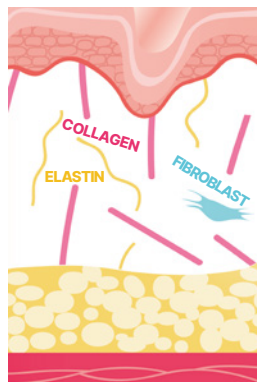

HIFU ultrasonic energy delivery from the outside to the inside

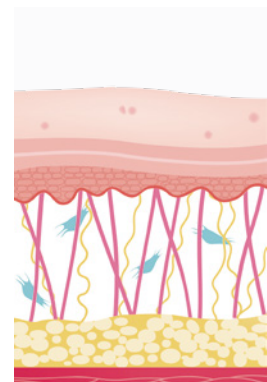
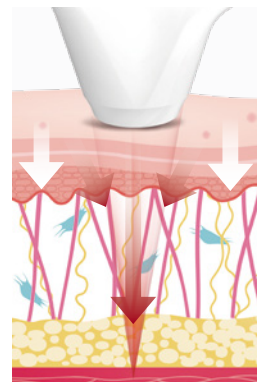

skin layer without wrinkles

More sophisticated and stable management

# THERMATRES

**Confidence in bare face growing from within**

Thermal RF thermal high frequency principle

Apply thermal stimulation to the dermis using high-frequency current

It shrinks existing aged collagen again

Helps stimulate fibroblasts,

Helps induce new collagen production



Providing various solutions  
THERMATRES Exclusive Tips



[ Stable output and accurate investigation ]

**Uniform energy survey  
Perfect and clean total management!**

Delivers high-frequency energy to the dermal layer and stimulates the dermal tissue. Induces skin regeneration from within with a natural regeneration promotion effect

THERMATRES' unique and precise bare-face care

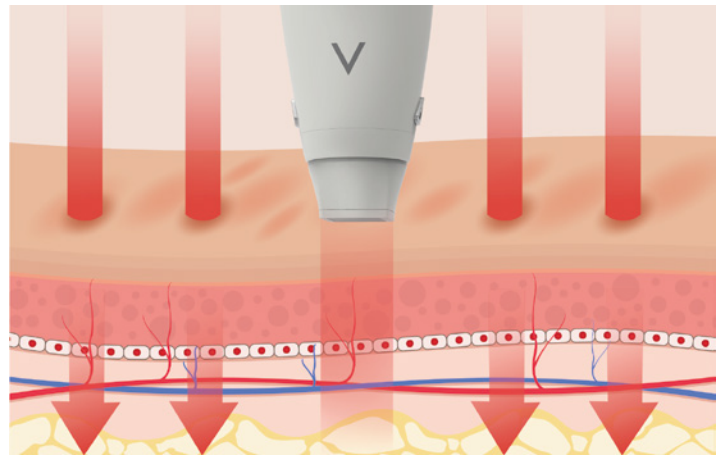

[ THERMATRES One skin and body care ]

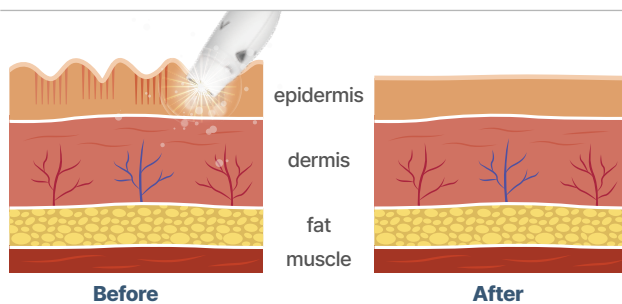

- Perfect lifting
- In one device one time administration
- Induce skin regeneration
- young skin collagen recharge
- Bright and smooth skin tone up



More sophisticated  
and reliable management

# INOCELL

## Perfect care from skin to body

Dual wavelength to dermis and SMAS layer without damaging the skin surface delivers energy, promotes collagen production, and improves wrinkles. Delivers fractional high-frequency energy to the target layer. Induction of skin regeneration through micro wound healing process, improvement of skin texture, skin care by stimulating muscles with E-MTS function, contouring.



[ INOCELL From skin texture to contouring ]

### Experience only with INOCELL complete and tidy total management!

- Sagging skin, double chin management
- Easy one-time management
- Abdominal line fat reduction effect



[ Skin and body care with one INOCELL ]

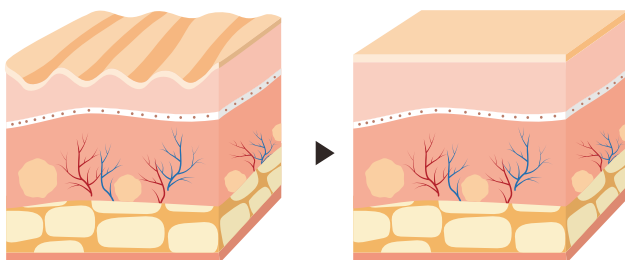

- |   |                              |
|---|------------------------------|
| Perfect lifting                         | Easy one-time management     |
| Fat reducing effect                     | Young skin collagen recharge |
| For bright and smooth skin skin tone up |                              |

Fractional bipolar method

# POLKA RF

## Care for the epidermis and dermis at the same time

Polka RF is a fractional bipolar method  
 Use a dedicated tip on the desired area  
 Of course, the effect of epidermal regeneration. Delivers energy to the dermal layer  
 Realize the regenerative effect of high-frequency equipment



[ Tips specifically for POLKA RF ]  
 Shrinks aged collagen by applying thermal stimulation to the skin layer  
 Stimulates fibroblasts and helps induce new collagen production

[ POLKA RF Principle ]

**Perfect care from the epidermis to the dermis, delivering a sufficient amount of energy!**

With the fine points of POLKA RF's exclusive tip,  
 High-frequency energy is divided into two images,  
 causing no damage  
 Minimize and maximize management effectiveness

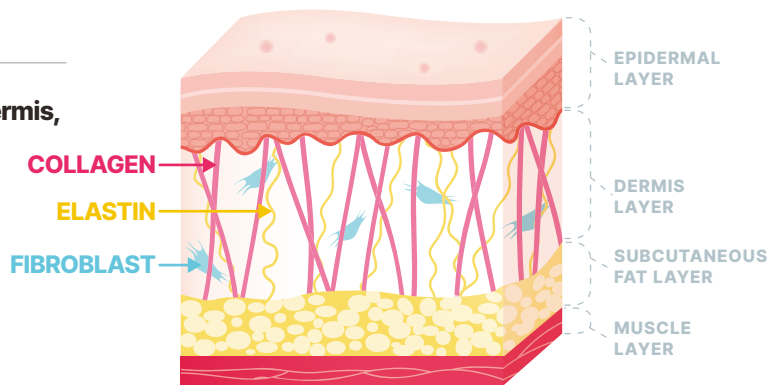

[ POLKA RF Advantages ]

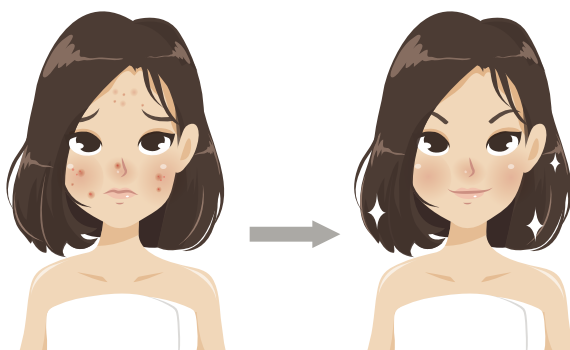

The epidermal regeneration effect of Fraxial and the dermal regeneration effect of high frequency at once  
 Multipolar high-frequency method helps induce collagen regeneration in the dermal layer

**Safe management with minimal side effects**

A new paradigm for high-density ultrasound

# T-SONIC SONOCELL<sup>Triple</sup>

**Firm and moist with water droplet ultrasonic waves**

Uses high-density ultrasound with wavelengths of 1, 3, 10, and 17 MHz

Energy is delivered evenly to each skin layer

including the subcutaneous layer, dermis, and epidermis



[ Various ultrasonic wavelengths ]

**Even the shallow epidermis layer has a wavelength of 17 MHz. A sufficient amount of energy can be transmitted!**

As the number increases, ultrasound becomes less able to penetrate deeply. Energy is concentrated on the surface layer, in the case of T-sonic and Sonocell With various wavelengths of 1, 3, 10, and 17 MHz. Management of the deep layers of muscle and fat. Even superficial skin trouble management is possible.

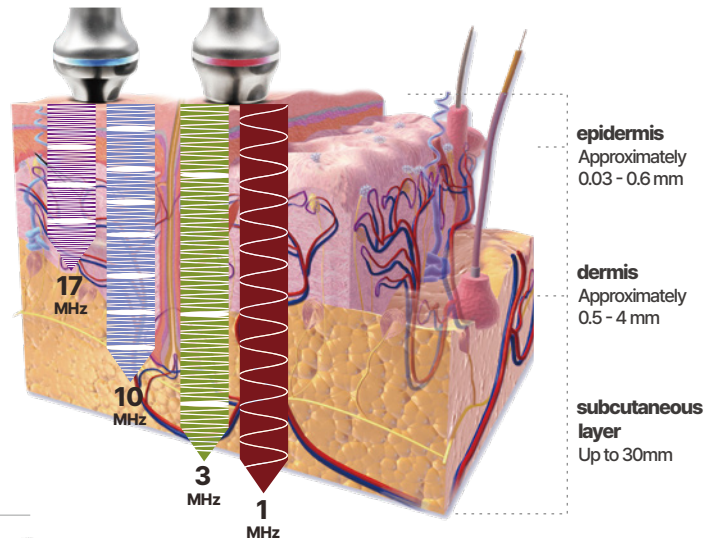

[ Name and function of each handpiece ]



• **3, 10, 17MHz (Blue LED)**

Sensitive skin with damaged skin barrier  
Management of various skin troubles  
Helps soothe skin inflammation

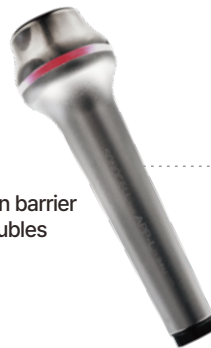

• **1, 3MHz (Red LED)**

Affects the muscle layer and fat layer  
Relax your muscles or massage your lymph  
Skin swelling removal, pre-lifting care



Waterdrop ultrasound that is faithful to the basics

# LIPRO

**Firm and moist with water droplet ultrasonic waves**

3. Uses high-density ultrasound with a wavelength of 10 MHz. Energy is delivered evenly to each skin layer, including the subcutaneous layer, dermis, and epidermis.



[ Concisely only the wavelengths needed for management ]

**Only the wavelengths needed for management**  
**Concise and clear!**

3. Uses high-density ultrasound of 10MHz  
 Brightening and lifting effects  
 Evenly distributed to each skin layer

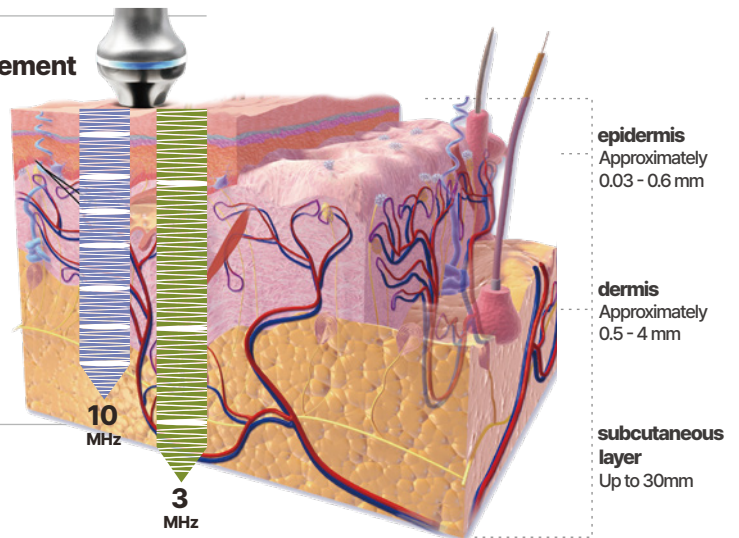

[ Handpiece name and function ]



- **3, 10 MHz (Blue LED)**  
 Sensitive skin with damaged skin barrier  
 Management of various skin troubles  
 Helps soothe skin inflammation



**PEEL + E.P + E.M.S + AQUA**

# PREMIUM HYDRO, PEEL

**A premium peel that corrects the skin from the outside to the inside**

Zero Feel's using vibrating ultrasonic waves at 25KHz to 28KHz per second. Exfoliation function as well as ultrasonic phoresis, electroporation, E.M.S., etc. A new concept writing device that combines. all the functions of Aqua Peel



**Simultaneous management of contour, dead skin cells, and troubles**

- \* Ultrasonic waves vibrating at 25,000 to 28,000 per second
- \* Care for curved areas with a hook-shaped curve
- \* 5~6cm ampoule penetration using ultrasonophoresis
- \* Helps promote lymph flow
- \* Stimulates muscles that cannot be consciously controlled
- \* Removal of various waste products using special solutions

[ PREMIUM HYDRO, PEEL Unrivaled PEEL device ]

**Experience only at PREMIUM HYDRO, PEEL  
Perfect and clean skin care!**

Step 3: From the center of the handpiece tip using a special solution  
The sprayed solution quickly follows the scientifically designed tip  
As it circulates, acne, blackheads, whiteheads, dead skin cells, demodex, Aqua Peel's function of removing yellow dust and fine dust. A combination of zero-peel functions for exfoliation, skin and muscle care

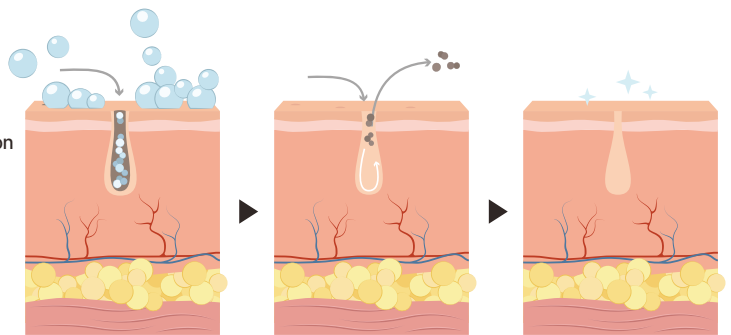

[ PREMIUM HYDRO, PEEL perfect care ]

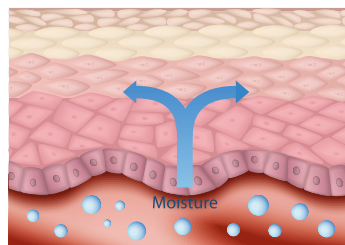
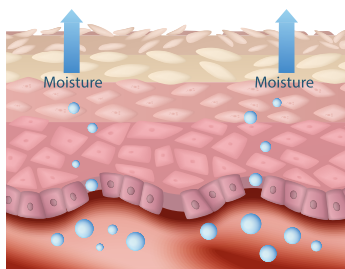

<b>Perfect lifting</b>	<b>In one device one time administration</b>
<b>Smooth skin moisture rotation</b>	<b>After cleaning waste nourishment</b>
<b>Premium for skin and muscles</b>	

PEEL + E.P + P.T.S

# ZERO PEEL

**Find the answer to your own skin concerns**

Vibrating ultrasonic waves at 25KHz to 28KHz per second  
 Separates dead cell tissue and living dead skin cells  
 Exfoliate in two ways: wet and dry

**Simultaneous management of contour, dead skin cells, and troubles**

- \* Ultrasonic waves vibrating at 25,000 to 28,000 per second
- \* Care for curved areas with a hook-shaped curve
- \* 5~6cm ampoule penetration using ultrasonophoresis
- \* Helps promote lymph flow
- \* Stimulates muscles that cannot be consciously controlled



[ Product composition and usage method ]



①	<b>PEEL</b>	Exfoliation, black and white head removal Ampoule penetrates deep into the skin
②	<b>P.T.S E.P</b>	For face Topical use
③	<b>P.T.S E.P</b>	For body Use in wide areas

[ ZERO PEEL management effect ]



▶ Before

▶ After  
One-time administration

[ PTS PTS expected effects ]

- Prevention of muscle atrophy
- Relief of muscle spasms
- Lifting effect by stimulating facial Masseter and zygomaticus muscles
- Effective in stimulating reflexes such as body Soles, Yongcheonhyeol, etc.

Skin care through water particles

# AQUA PLUS

## Find the answer to your own skin concerns

Using strong pressure, water particles are applied to the skin and scalp

Skin care spray and 3-step special solution

It is used to suction and remove acne, demodex, yellow dust, etc.

Forcefully create a temporary hole with Aqua Plus Feel

Ingredients that cannot be ionized by opening pores electroperation to penetrate



Electroporation

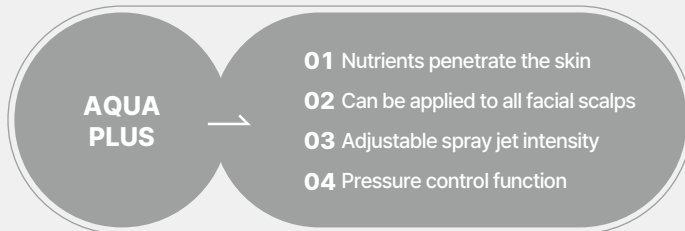

[ Aqua peeling benefits ]

**Suitable for sensitive skin and applies to all skin types**  
**Satisfactory results with just one treatment**

Sebum is reduced, moisturized, and skin tone brightens.

There are no side effects such as dead skin cells or facial redness after treatment. The treatment time is short and there is no pain

[ Why you should do aqua peeling ]

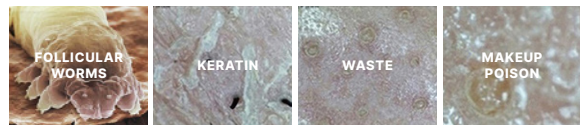

[ What is Aqua Peeling? ]

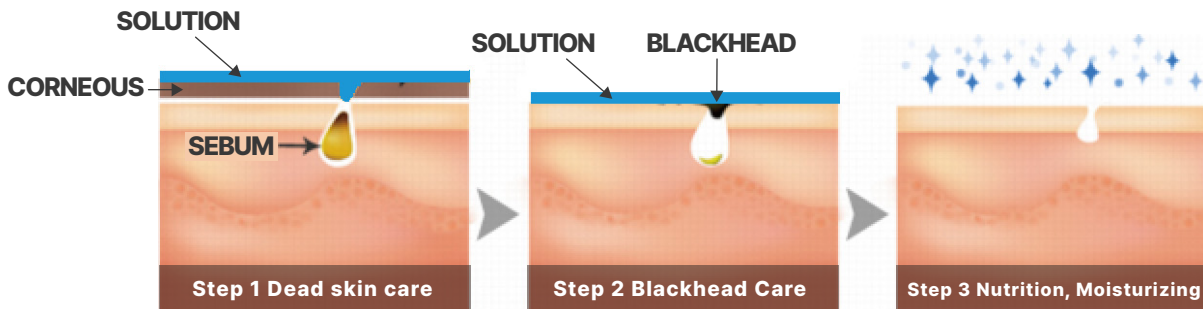

Using a 3-step special solution, remove blackheads, sebum, dead cells, and waste products  
 Care that hydrates (binds) by permeating with pressure and solution and then softens and lifts the skin

Cavitation + RF suction

# TRES

Total management of cavitation, high frequency, and thermal suction with one device  
 In the case of stress, it simultaneously manages cellulite breakdown and skin elasticity.  
 It can be managed quickly and selectively manages the fat layer.



[ Cavitation & RF suction ]

**A combination for efficient total care that includes not only cellulite management but also elasticity!**

Select and manage only the fat layer using ultrasonic waves  
 Combination of cavitation and powerful suction high frequency  
 More clear before and after confirmation possible

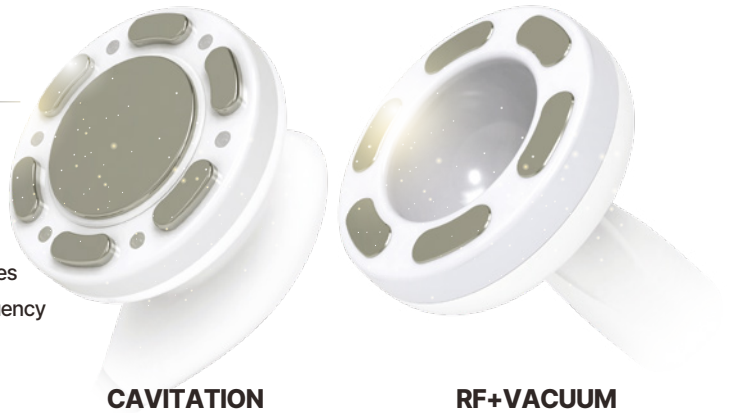

[ Tres Advantages ]

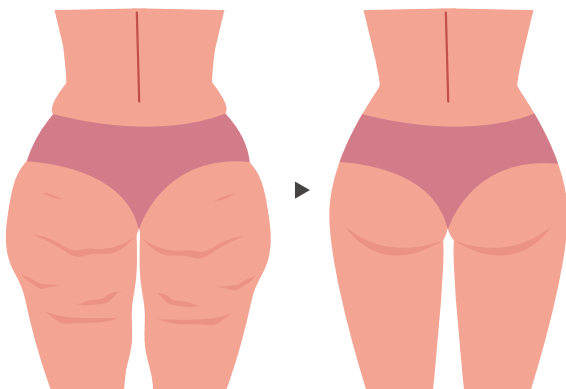

It acts deep into the fat layer and stimulates unnecessarily enlarged fat  
 Hard fat becomes soft and easy to manage

**Excellent effect, especially on areas with a lot of fat, such as the abdomen, waist, and buttocks**



Far-infrared radiation steaming machine

# AGUNG2 / ZIZIMI

**When body temperature rises by 1 degree, immunity increases 5 times**

Agung 2 is lighter at 3.6kg and Convenience has been upgraded to the next level with the addition of a remote control This is a healthy heated diet dome

What is far infrared ray?

Refers to infrared rays with a wavelength of 25µm or more. It has a longer wavelength than visible light and is invisible to the eye.

Great thermal effect and strong penetrating power

[Source: Doosan Encyclopedia]



[ Management effectiveness ]

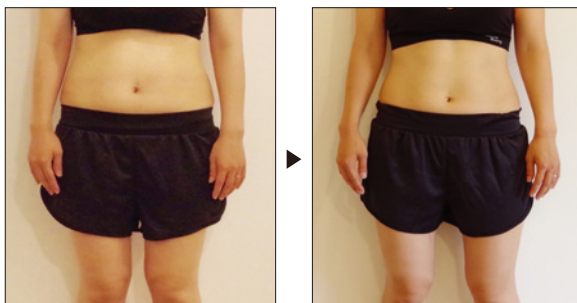

▶ Before

▶ After

Healthy thermal diet through excretion of toxins from the body. By gently shaking the cells 2000 times per minute. Prevents aging and promotes metabolism by activating cell tissue  
Helps prevent various adult diseases

[ Excellent far-infrared emissivity ]

[ ZIZIMI product specifications ]

Division		Standard
Rated voltage		220V, 60Hz
Size	FLAT(mm)	510 × 80 × 360 (H)
	BEND(mm)	510 × 490 × 240 (H)
weight		4.0 kg

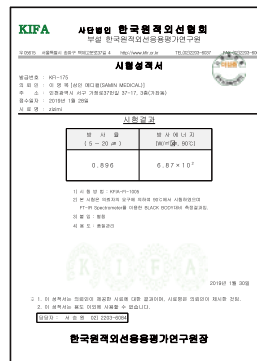

**89.6% at 90°C**  
**Excellent far-infrared emissivity**

Far-infrared ray emissivity depends on temperature and By rising proportionally at actual operating temperature Emissivity is important

The difference in comfort is different

# NEWVIS vcm.ccm

You just sit back and relax  
NEWVIS will do the rest



[ NEWVIS provides a definite sense of refreshment ]



## NEWVIS raises deep heat Healthy care by warming the whole body

In the case of a sauna, you feel instantly refreshed by sweating with external heat. Does it actually lower your body temperature after a sauna?

NEWVIS raises core heat, warms the entire body and allows for healthy care

[ NEWVIS vcm's special EMS ]

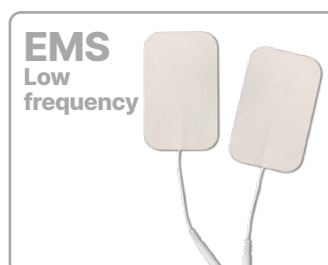

## Once with RF high frequency, One more time with EMS low frequency

Use of mid- to low-frequency patches rather than simply using footrests. High-frequency deep heat increases and mid- to low-frequency stimulation  
Helps with muscle contraction and relaxation  
Provides healthy temperature and healthy body



WeChat



LINE



KAKAOTALK

17, Janggogae-ro 231beonan-gil, Seo-gu, Incheon, Republic of Korea  
T. +82. 32. 713. 8008 | F. +82. 2. 532. 4673 | H. [www.hrmeditech.co.kr](http://www.hrmeditech.co.kr)

**Factory**

- 1st. 17, Janggogae-ro 231beonan-gil, Seo-gu, Incheon, Republic of Korea
- 2nd. 22, Sinjinmal-ro, Seo-gu, Incheon, Republic of Korea
- 3rd. 37-17, Gajeong-ro 37beon-gil, Seo-gu, Incheon, Republic of Korea